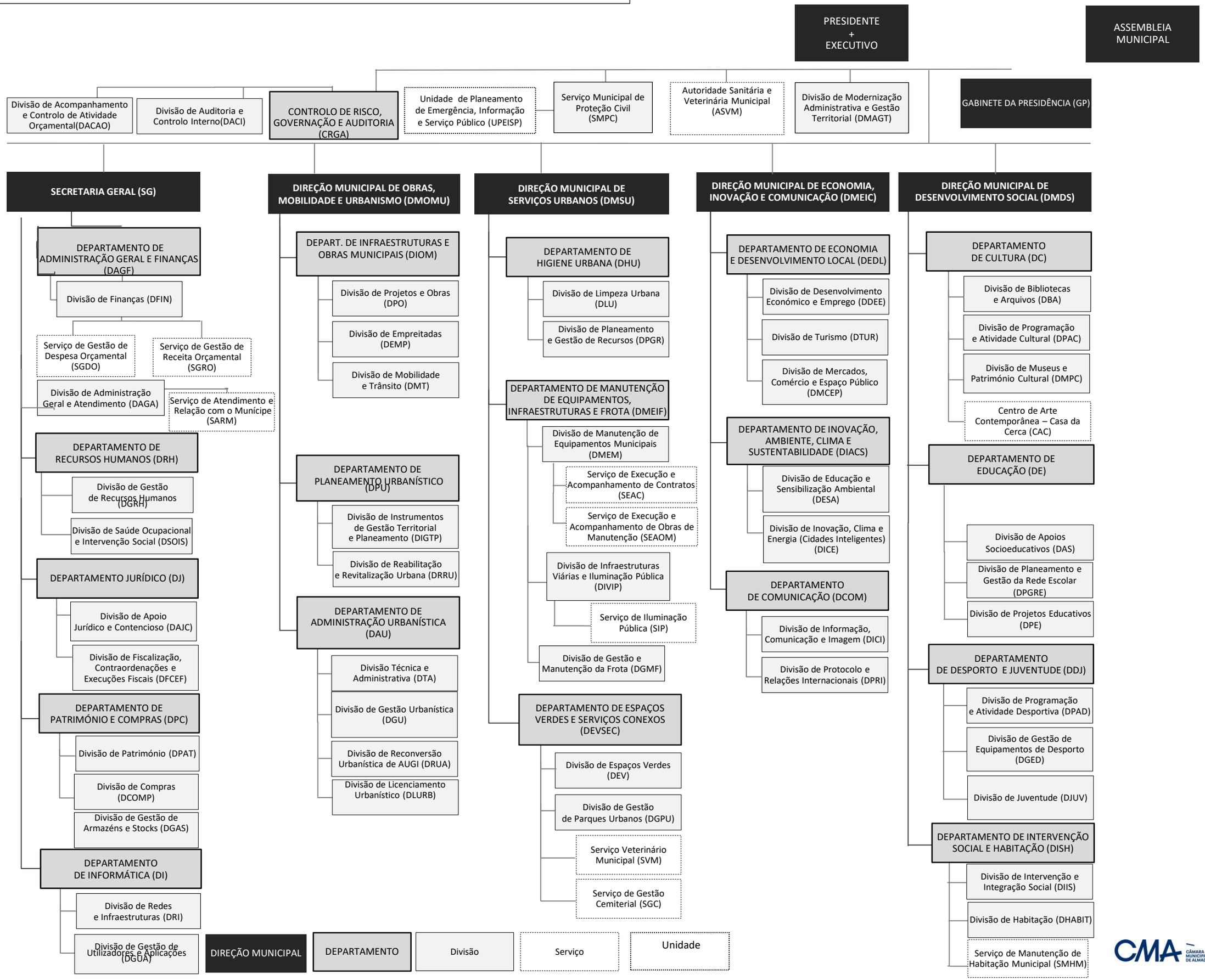ANEXO D | **ORGANOGRAMA DOS SERVIÇOS MUNICIPAIS (ESTRUTURAS NUCLEAR E FLEXÍVEL)**